

TOWN OF
FARMINGTON



Permit Application for Accessory Structures

- This Application must be filled out completely and submitted to the building department.
- The permit will be issued when all review notes are addressed, insurances are on file, and permit fees are paid

Application Checklist

Incomplete applications will not be accepted

- Completed Application Plot plan showing existing structures & proposed work
- Completed work sheet (if applicable) Drawing of proposed work Insurance

Address of Job Site _____ Work Start Date _____

Estimated Value of Work _____ Estimated End Date _____

Nature of Work: Shed Garage Fence Pole barn/Barn
 Other (_____)

Size (in sq. ft.): _____ Dimensions _____ X _____

Fence Information: Height _____ Type of Material _____

Applicant's Name _____ Best phone # _____

Applicant's Address _____

Applicant's Email _____

Owner's Name _____ Best phone # _____

Owner's Address _____

Owner's Email _____

Contractor's Name _____ Best phone # _____

Contractor's Address _____

Contractor's Email _____

PLEASE DOUBLE CHECK EMAIL ADDRESSES.

The Applicant Shall, as part of this application, agree to:

- Notify the Building Department of any change in the information contained in the application or approved plans and specifications.
- Prominently display on the premises the building permit issued and authorize the inspector access for the purpose of inspections during construction.
- Not use any portion of the project, in whole or in part, until the structure meets all applicable codes, conditions, all inspections have been made, approvals granted and a certificate of compliance has been issued.
- Abide by Planning Board, Zoning Board of Appeals, Town Board approval resolutions, if required, and all plan amendments made by the Building Department.
- At the time of the issuance of a permit, a copy of approved plans will be kept at the work site, available for inspection throughout the progress of the work.
- Work may NOT Commence prior to the issuance of a building permit.
- Must Notify the Building Department 24 hours in advance for all required inspections and must receive approval before any building element, equipment, or system is covered or enclosed.

Acceptance does not relieve the agent, applicant, architect, builder, engineer, or owner from complying with any of the provisions of the NYS Building Code, Energy Code, SEQR Act, Local Zoning, etc., whether stated, implied, or omitted in the plans and specifications submitted for the building permit. Incorrect information may result in revocation of permit.

Signature of Applicant: _____

Date _____

Applicant: _____

Address: _____

Manufacturer: _____

Lumber

___ x ___	Studs
___ x ___	End Top & Bottom Plates
___ x ___	Side Top & Bottom Plates
___ x ___	Walls, (chip board or plywood)

Roof

___ x ___	x ___	Plywood
___ x ___	x ___	
___ x ___	x ___	

shingles
felt

Gable Ends & Door

1" x ___	x ___	} Rough Trim
1" x ___	x ___	
1" x ___	x ___	

Wood Floor

Wood floor sits on ___ x ___ skids

___ x ___	pt wood frame
___ x ___	x 14½" Option cross joists
___ x ___	x ___" plywood

Concrete floor

___ "	concrete
___ "	gravel base

Storage Sheds

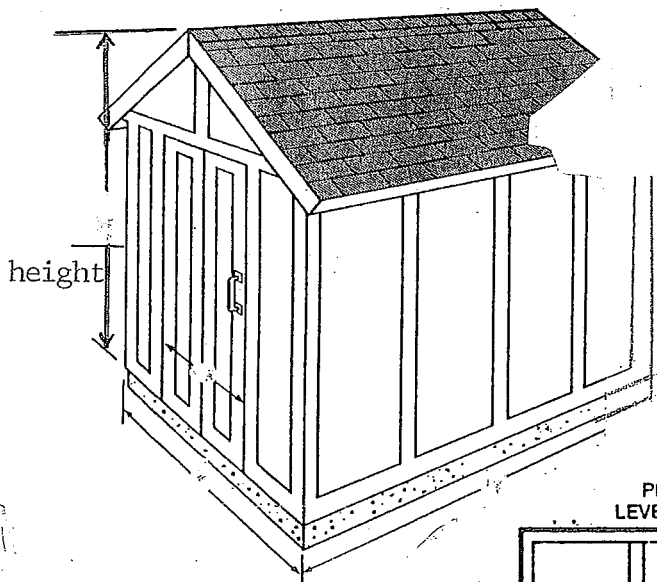

PLACE ON
LEVEL GROUND

*** Color of Exterior to
Match (Dwelling)

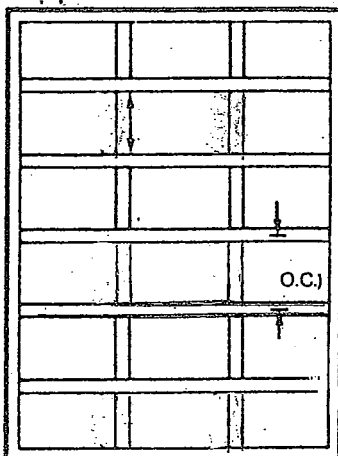

Such structures shall
have an exterior finish
which conforms to the
style and type of the
principal structure

POLE BARN

RIDGE OPTIONS

- STANDARD VENT-A-RIDGE
- PLAIN RIDGE CAP
- OTHER _____

