

NOT FOR CONSTRUCTION

CERTIFICATE OF AUTHORIZATION NUMBER:
PROFESSIONAL ENGINEERING: 018281
LAND SURVEYING: 017976
GEOLOGICAL: 018750

It is a violation of New York Education Law Art. 145 Sec. 7209 & Art. 147 Sec. 7307, for any person, unless acting under the direction of a licensed architect, professional engineer, or land surveyor, to alter an item in any way. If an item bearing the seal of an architect, engineer, or land surveyor is altered, the altering architect, engineer, or land surveyor shall affix to the item their seal and notation "altered by" followed by their signature and date of such alteration, and a specific description of the alteration.

© 2023 LaBella Associates

SKY SOLAR INC.
1129 NORTHERM BLVD, SUITE 404
MANHASSET, NY 11030



COMMERCIAL DRIVE SOLAR
COMMERCIAL DRIVE
FARMINGTON, NY 14425

NO.	DATE	TOWN COMMENTS
1	5/02/2024	

PROJECT NUMBER: 2233568

DRAWN BY: MP

REVIEWED BY: EAL

ISSUED FOR: SITE PLAN APPROVAL

DATE: 07/10/2024

DRAWING NAME:

SITE PLAN

DRAWING NUMBER:

FIG-02

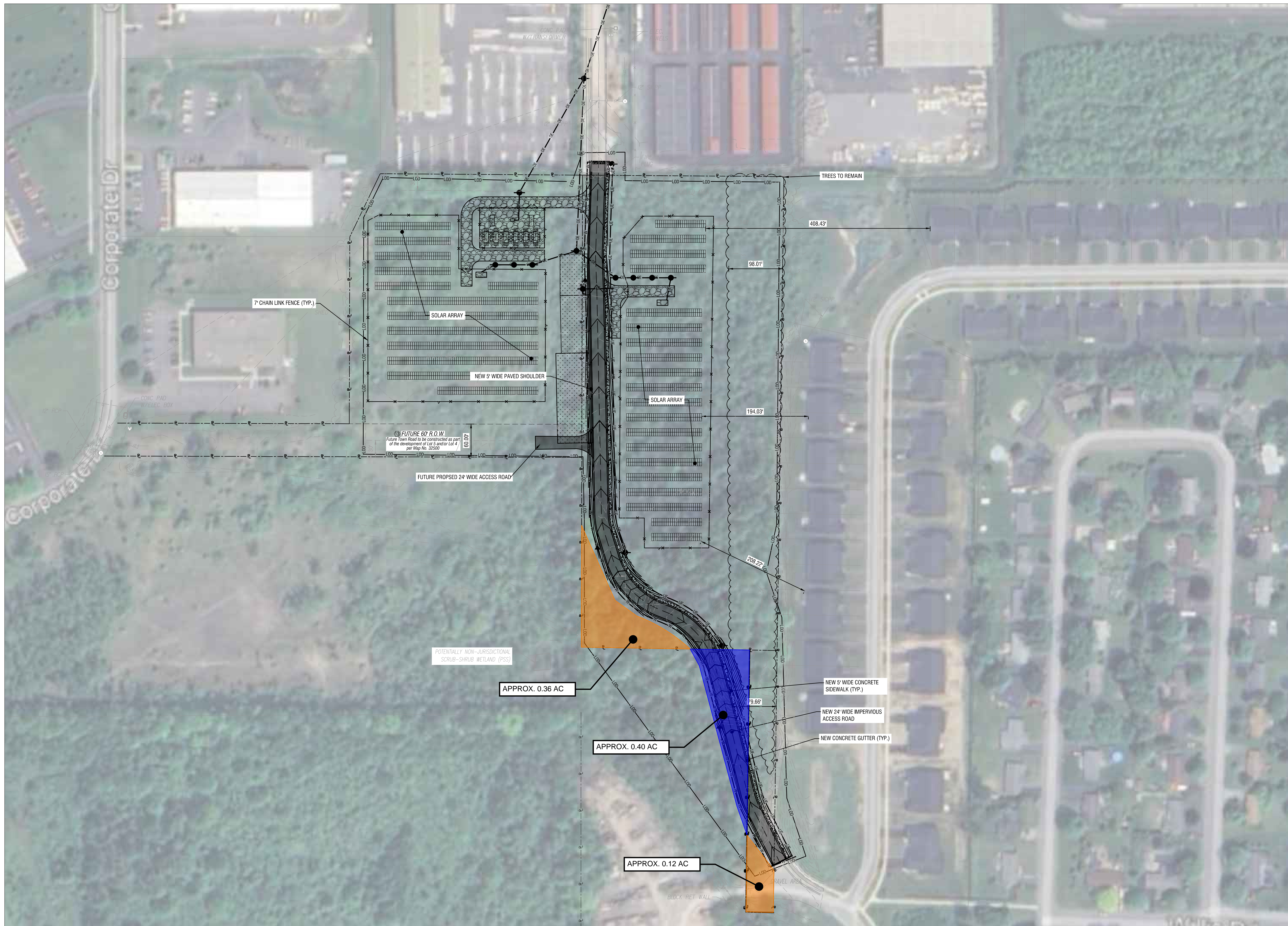

1 SITE PLAN
SCALE: 1" = 80'

