

1739 22nd St, Florence, OR 97439-9518

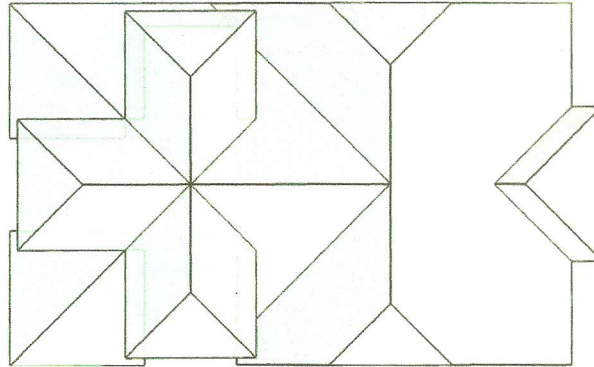

In this 3D model, facets appear as semi-transparent to reveal overhangs.

**Report Details**

Report:9740033  
Claim Info: Oceanside Vet Clinic

**Roof Details**

Total Roof Area =4,472 sq ft  
Total Roof Facets =22  
Predominant Pitch =8/12  
Number of Stories >1  
Total Ridges/Hips =311 ft  
Total Valleys =153 ft  
Total Rakes =80 ft  
Total Eaves =301 ft

**Report Contents**

Images .....1  
Length Diagram.....4  
Pitch Diagram.....5  
Area Diagram. ....6  
Notes Diagram .....7  
Report Summary .....8  
Additional Property Information .....9

Contact: Joe Sardotz  
Company: Oregon Roof Consulting and Inspection  
Address: 11222 SE Stanley Ave  
Milwaukie OR 97222  
Phone: 503-654-4612

Measurements provided by [www.eagleview.com](http://www.eagleview.com)



**Certified Accurate**

[www.eagleview.com/Guarantee.aspx](http://www.eagleview.com/Guarantee.aspx)

This document is provided under License by EagleView Technologies to the requestor for their Internal Use Only subject to the terms and conditions previously agreed to by the requestor when they registered for use of EagleView Technologies Services.

It remains the property of EagleView Technologies and may be reproduced and distributed only within the requestor's company. Any reproduction or distribution to anyone outside of the requestor's company without EagleView's prior written permission is strictly prohibited. All aspects and handling of this report are subject to the Terms and Conditions previously agreed to by the requestor.

# Length Diagram

Total Line Lengths:  
**Ridges = 103 ft**  
**Hips = 208 ft**

**Valleys = 153 ft**  
**Rakes = 80 ft**  
**Eaves = 301 ft**

**Flashing = 31 ft**  
**Step flashing = 87 ft**  
**Parapets = 0 ft**

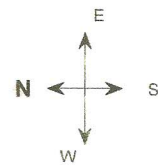
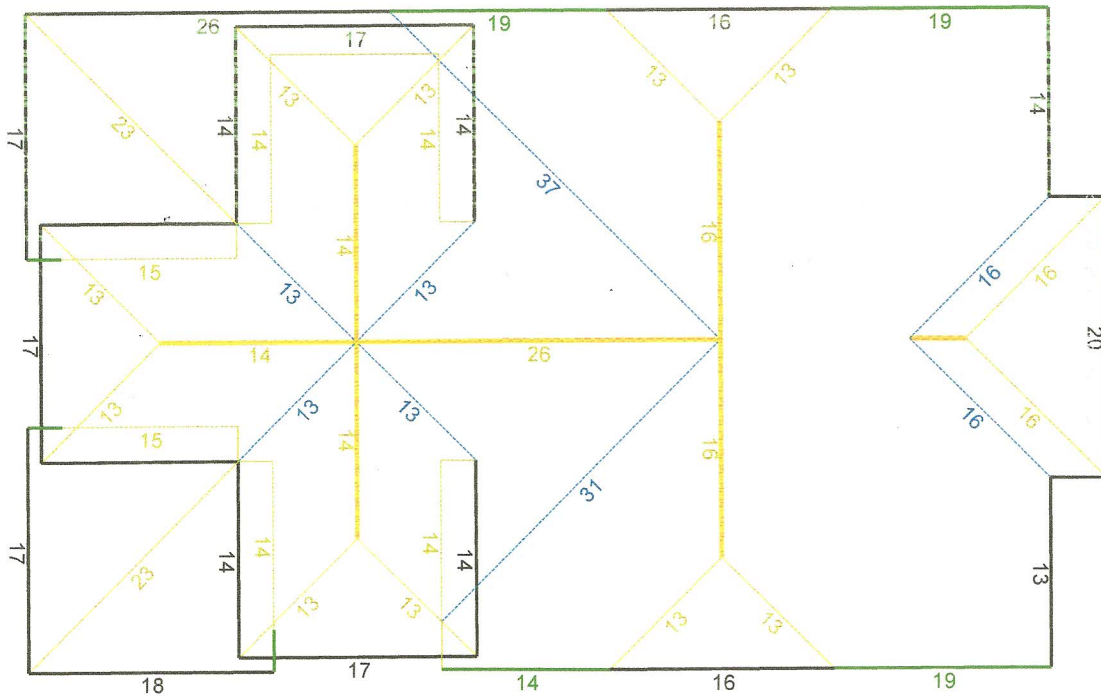

**Note:** This diagram contains segment lengths (rounded to the nearest whole number) over 5 feet. In some cases, segment labels have been removed for readability. Plus signs preface some numbers to avoid confusion when rotated (e.g. +6 and +9).



Report: 9740033

This document is provided under License by EagleView Technologies to the requestor for their Internal Use Only subject to the terms and conditions previously agreed to by the requestor when they registered for use of EagleView Technologies Services. It remains the property of EagleView Technologies and may be reproduced and distributed only within the requestor's company. Any reproduction or distribution to anyone outside of the requestor's company without EagleView's prior written permission is strictly prohibited. All aspects and handling of this report are subject to the Terms and Conditions previously agreed to by the requestor.

### Area Diagram

Total Area = 4,472 sq ft, with 22 facets.

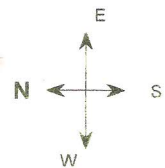
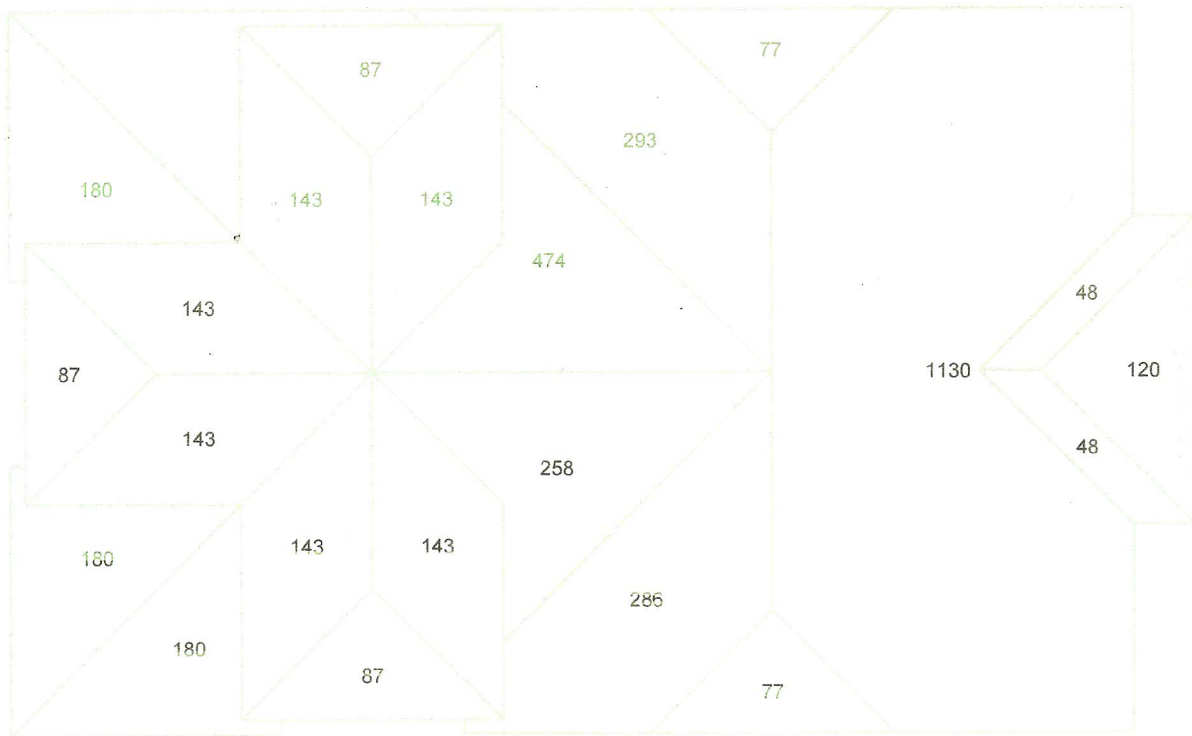

**Note:** This diagram shows the square feet of each roof facet (rounded to the nearest foot). The total area in square feet, at the top of this page, is based on the non-rounded values of each roof facet (rounded to the nearest square foot after being totaled).



Report: 9740033

This document is provided under License by EagleView Technologies to the requestor for their Internal Use Only subject to the terms and conditions previously agreed to by the requestor when they registered for use of EagleView Technologies Services. It remains the property of EagleView Technologies and may be reproduced and distributed only within the requestor's company. Any reproduction or distribution to anyone outside of the requestor's company without EagleView's prior written permission is strictly prohibited. All aspects and handling of this report are subject to the Terms and Conditions previously agreed to by the requestor.



### Report Summary

Below is a measurement summary using the values presented in this report.

#### Areas per Pitch

Roof Pitches	8/12
Area (sq ft)	4471.6
% of Roof	100%

The table above lists each pitch on this roof and the total area and percent (both rounded) of the roof with that pitch.

#### Waste Calculation Table

Waste %	0%	10%	12%	15%	17%	20%	22%
Area (sq ft)	4,472	4,919	5,009	5,143	5,232	5,366	5,456
Squares	44.7	49.2	50.1	51.4	52.3	53.7	54.6

This table shows the total roof area and squares (rounded up to the nearest decimal) based upon different waste percentages. The waste factor is subject to the complexity of the roof, individual roofing techniques and your experience. Please consider this when calculating appropriate waste percentages. Note that only roof area is included in these waste calculations. Additional materials needed for ridge, hip, valley, and starter lengths are not included.

#### Lengths, Areas and Pitches

- Ridges = 103 ft (7 Ridges)
- Hips = 208 ft (14 Hips).
- Valleys = 153 ft (8 Valleys)
- Rakes\* = 80 ft (7 Rakes)
- Eaves/Starter\*\* = 301 ft (20 Eaves)
- Drip Edge (Eaves + Rakes) = 381 ft (27 Lengths)
- Parapet Walls = 0 (0 Lengths).
- Flashing = 31 ft (8 Lengths)
- Step flashing = 87 ft (6 Lengths)
- Total Area = 4,472 sq ft
- Predominant Pitch = 8/12

#### Property Location

Longitude = -124.1020442  
Latitude = 43.9861396

#### Notes

This was ordered as a commercial property. There were no changes to the structure in the past four years.

Total Roof Facets = 22

#### Online Maps

Online map of property

[http://maps.google.com/maps?f=q&source=s\\_q&hl=en&geocode=&q=1739+22nd+St,Florence,OR,97439-9518](http://maps.google.com/maps?f=q&source=s_q&hl=en&geocode=&q=1739+22nd+St,Florence,OR,97439-9518)

Directions from Oregon Roof Consulting and Inspection to this property

[http://maps.google.com/maps?f=d&source=s\\_d&saddr=11222+SE+Stanley+Ave,Milwaukie,OR,97222&daddr=1739+22nd+St,Florence,OR,97439-9518](http://maps.google.com/maps?f=d&source=s_d&saddr=11222+SE+Stanley+Ave,Milwaukie,OR,97222&daddr=1739+22nd+St,Florence,OR,97439-9518)

\* Rakes are defined as roof edges that are sloped (not level).  
\*\* Eaves are defined as roof edges that are not sloped and level.



Report: 9740033

This document is provided under License by EagleView Technologies to the requestor for their Internal Use Only subject to the terms and conditions previously agreed to by the requestor when they registered for use of EagleView Technologies Services. It remains the property of EagleView Technologies and may be reproduced and distributed only within the requestor's company. Any reproduction or distribution to anyone outside of the requestor's company without EagleView's prior written permission is strictly prohibited. All aspects and handling of this report are subject to the Terms and Conditions previously agreed to by the requestor.