

Eye Of the Storm

Acoustic Folk Feel ♩ = 85

Arr. by

CHORUS

VERSE 1, 2

CHORUS

1. Repeat to VERSE 2

2

VERSE 3

CHORUS

1. Repeat CHORUS

2. SONG ENDING

Eye Of the Storm

Acoustic Folk Feel ♩ = 85

Arr. by

CHORUS

VERSE 1, 2

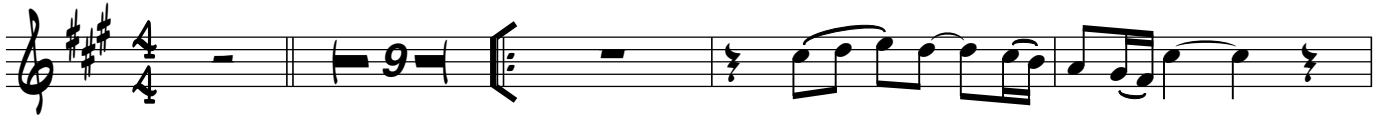

CHORUS

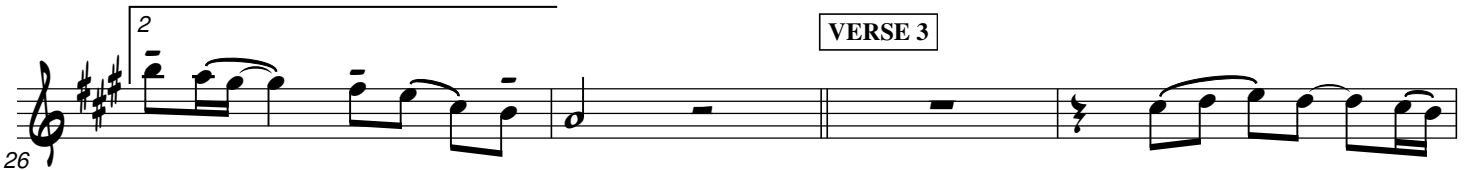
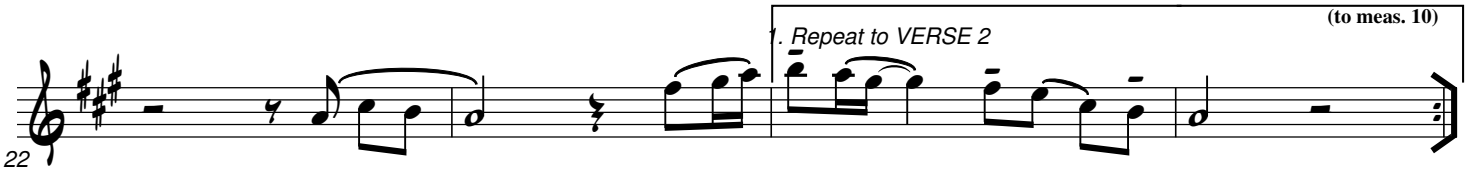

CHORUS

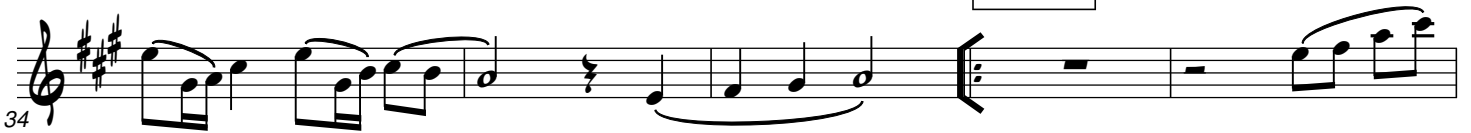

Eye Of the Storm

Acoustic Folk Feel ♩ = 85

Arr. by

CHORUS

VERSE 1, 2

CHORUS

. Repeat to VERSE 2

(to meas. 10)

2

VERSE 3

CHORUS

. Repeat CHORUS

(to meas. 45) | 2. SONG ENDING

43

45

Eye Of the Storm

Acoustic Folk Feel ♩ = 85

Arr. by

CHORUS

VERSE 1, 2

CHORUS

Repeat to VERSE 2

(to meas. 10)

2

VERSE 3

CHORUS

Repeat CHORUS

(to meas. 45)

2. SONG ENDING

44

46

Eye Of the Storm

Acoustic Folk Feel ♩ = 85

Arr. by

CHORUS

VERSE 1, 2

CHORUS

1. Repeat to VERSE 2

(to meas. 10)

2

VERSE 3

CHORUS

1. Repeat CHORUS

(to meas. 45)

2. SONG ENDING

Eye Of the Storm

Arr. by

Acoustic Folk Feel $\bullet = 85$ CHORUS

VERSE 1, 2

CHORUS

1. Repeat to VERSE 2

(to meas. 10)

2

VERSE 3

CHORUS

1. Repeat CHORUS (to meas. 45) 2. SONG ENDING

42

46

Eye Of the Storm

Acoustic Folk Feel ♩ = 85

Arr. by

CHORUS

VERSE 1, 2

CHORUS

1. Repeat to VERSE 2

2

VERSE 3

CHORUS

1. Repeat CHORUS

2. SONG ENDING
