did you know?™

Thomas Jefferson was afraid of public speaking. He had terrible stage fright, added accent marks to his copy of the Declaration of Independence in case he ever had to read it aloud, and often faked illness to avoid giving speeches. He was so opposed to public attention that about 20 pages into his own autobiography, he complains that he's already tired of talking about himself.

PHOTO: WIKIMEDIA CC

DIDYOUKNOWFACTS.COM

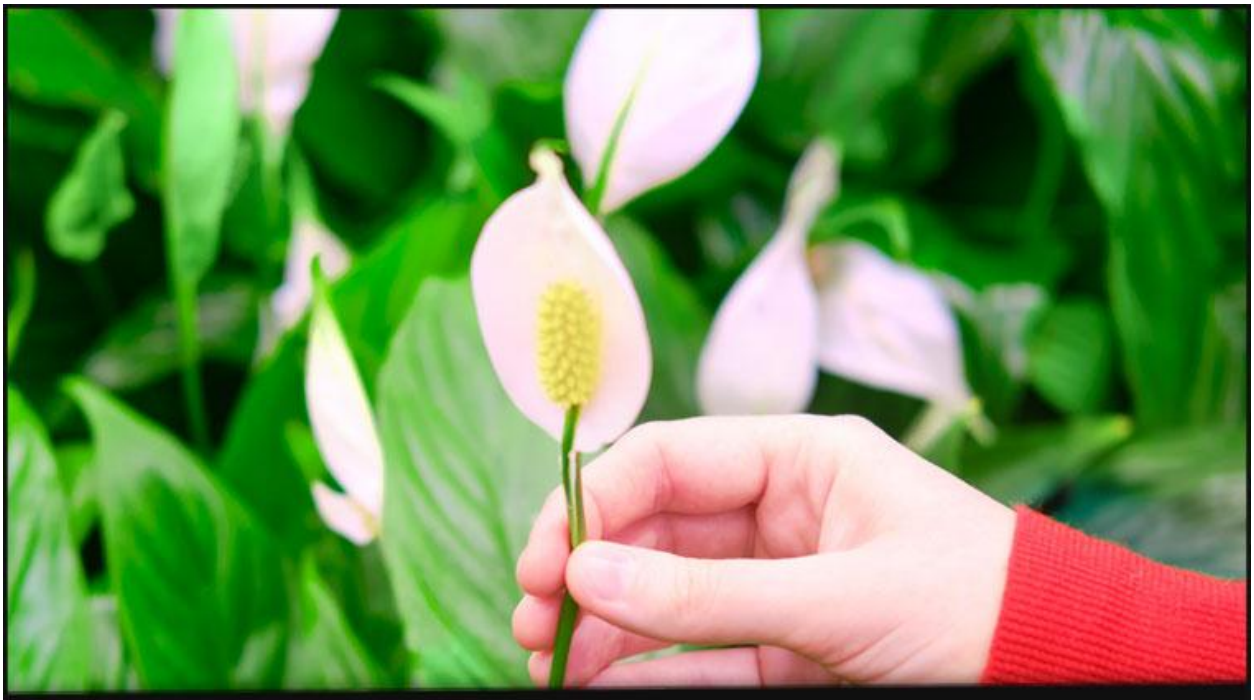

In the 1980s, NASA conducted a study on houseplants to find ways to clean the air in space stations. The results showed that certain indoor plants not only absorb carbon dioxide and release oxygen, but they also remove cancer-causing volatile organic compounds such as formaldehyde and benzene. Peace lilies and florist's chrysanthemums were found to be excellent air purifiers.

unbelievable-facts.com

Why do they call it
"Alternative Medicine"

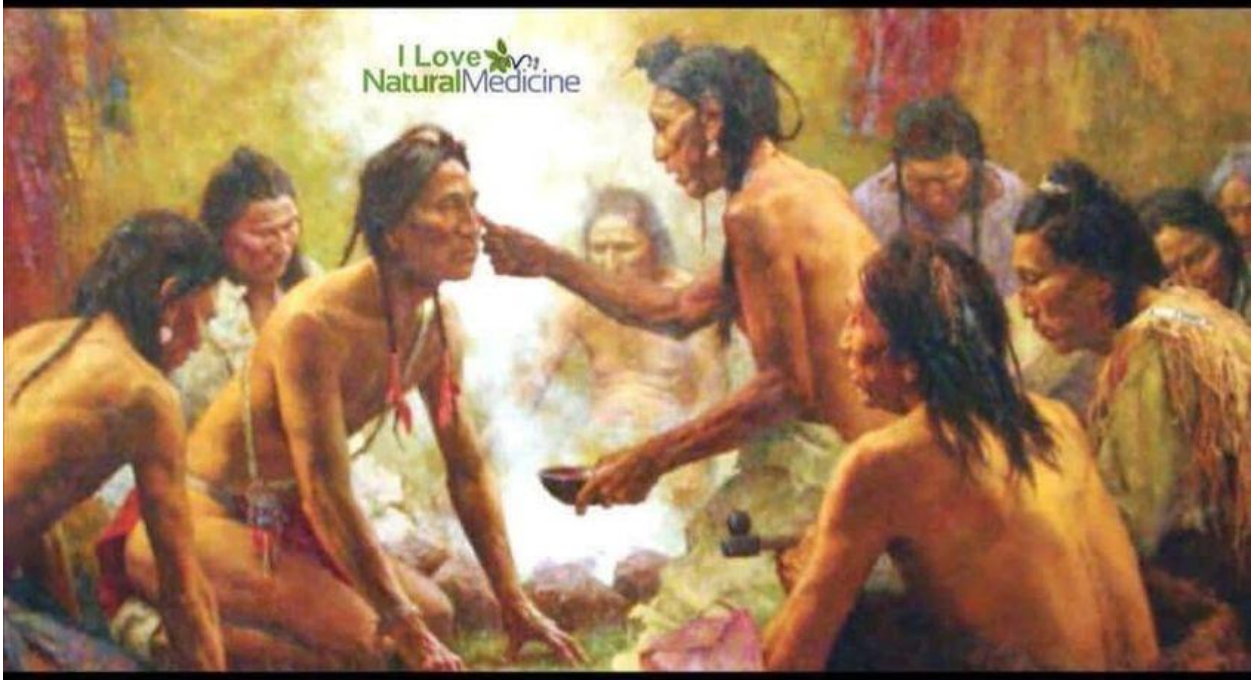

when it is the original medicine, that humans have been using for thousands of years? Chemical medications were discovered about 100 years ago.

You might have to be of a certain age to get this one...

"I used to work with a guy who used to work on *SCTV*. He told me on his first day on the show he had no idea who anyone was and he was loading some gear onto a cart and was having trouble with some of the heavy stuff.

He saw a larger guy and assumed he was crew and asked him for help. The big guy came over and was helping load up the cart, then someone with a headset ran over and said, "Mr Candy, we need you in makeup," to which the big guy replied, "I'll be there in a couple minutes, just helping the crew with this."

People Don't
Believe I'm Real
But They Believe
Biden Got
80 Million Votes

GOVERNMENT APPROVED INFORMATION

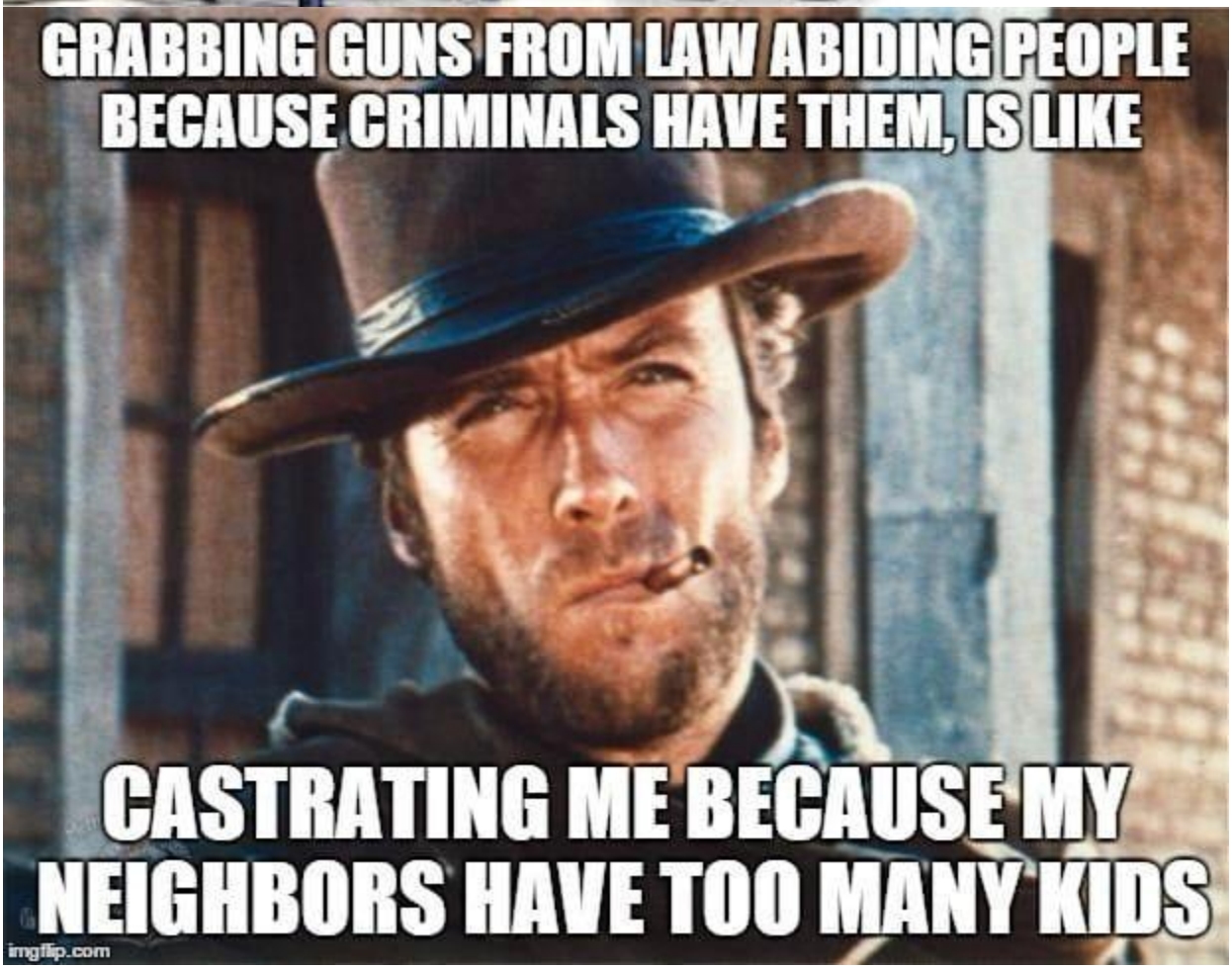
GRABBING GUNS FROM LAW ABIDING PEOPLE BECAUSE CRIMINALS HAVE THEM, IS LIKE
CASTRATING ME BECAUSE MY NEIGHBORS HAVE TOO MANY KIDS
imgflip.com

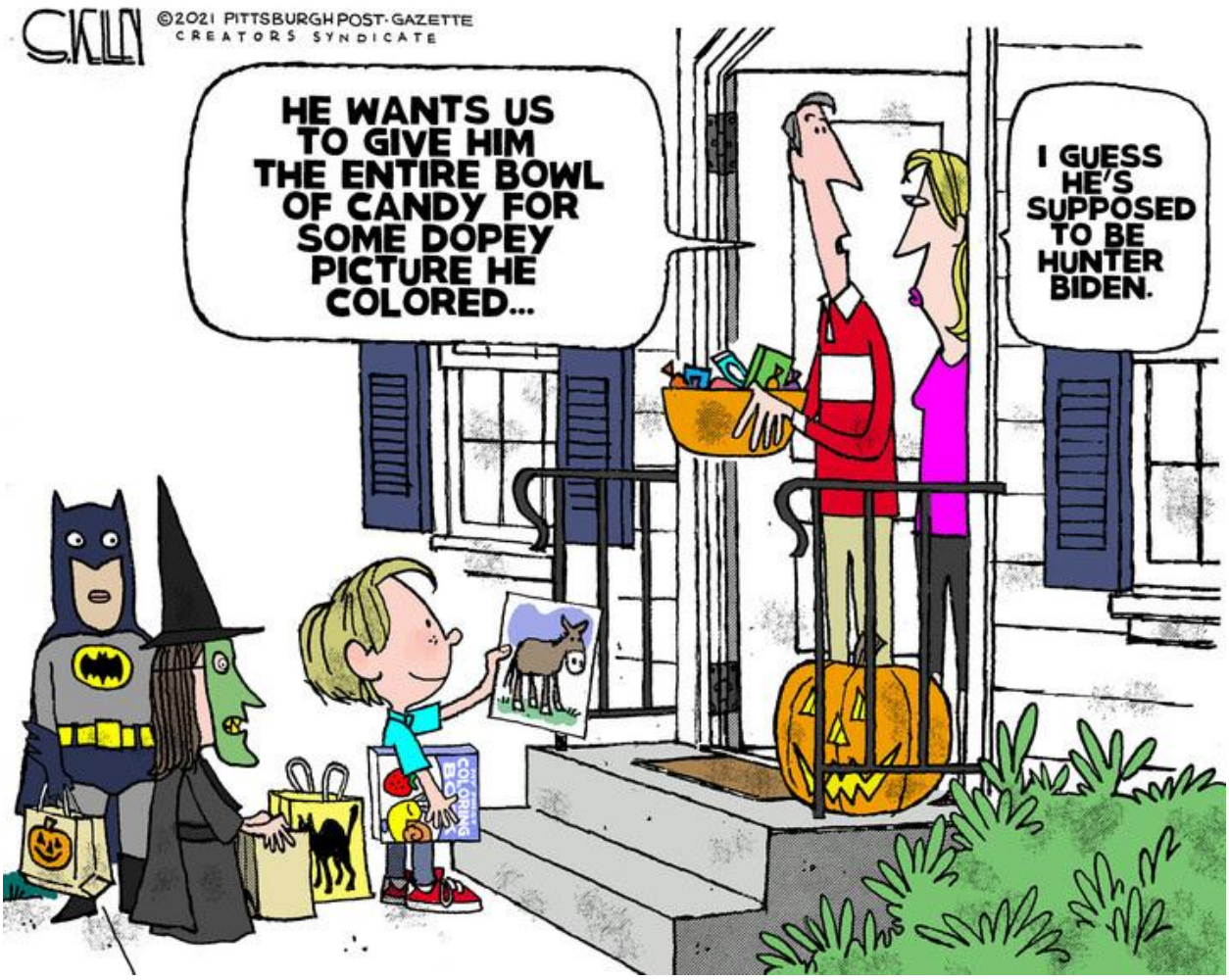
©2021 PITTSBURGH POST-GAZETTE
CREATORS SYNDICATE
HE WANTS US TO GIVE HIM THE ENTIRE BOWL OF CANDY FOR SOME DOPEY PICTURE HE COLORED...
I GUESS HE'S SUPPOSED TO BE HUNTER BIDEN.

Matt Walsh
@MattWalshBlog

Praying for Southwest today. They are being forced to cancel thousands of flights due to weather conditions that only affect their airplanes and nobody else's. Very unique weather phenomenon.

12:35 PM · 10/11/21 · Twitter Web App

1,725 Retweets **104** Quote Tweets **9,761** Likes

thebabylonbee

Terrifying New Halloween Mask Depicts A Human Face Not Wearing A Mask
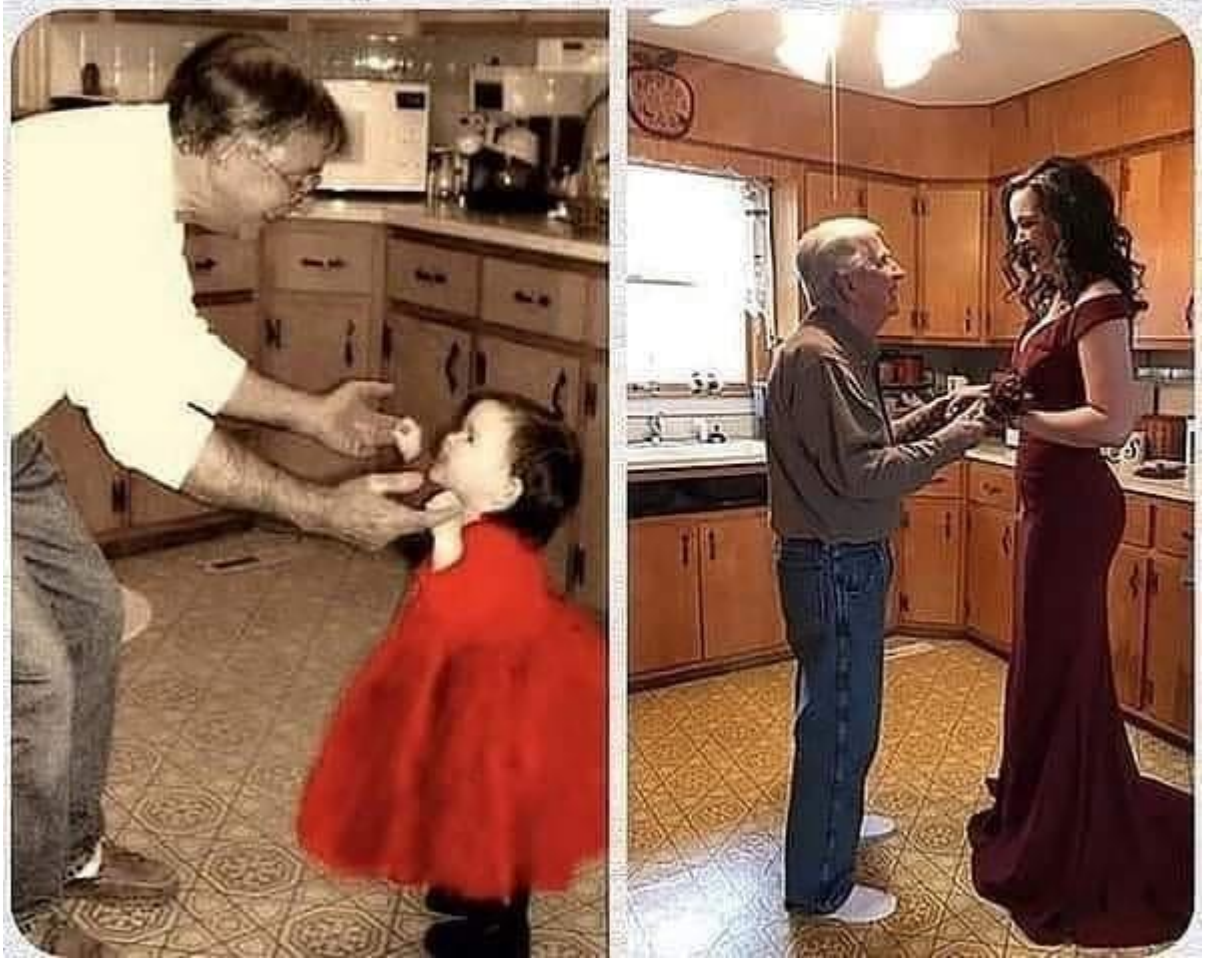
This is absolutely beautiful. ❤️